

# BUILDING UPON OUR STRONG ROOTS

ANNUAL REPORT 2015 - 2016

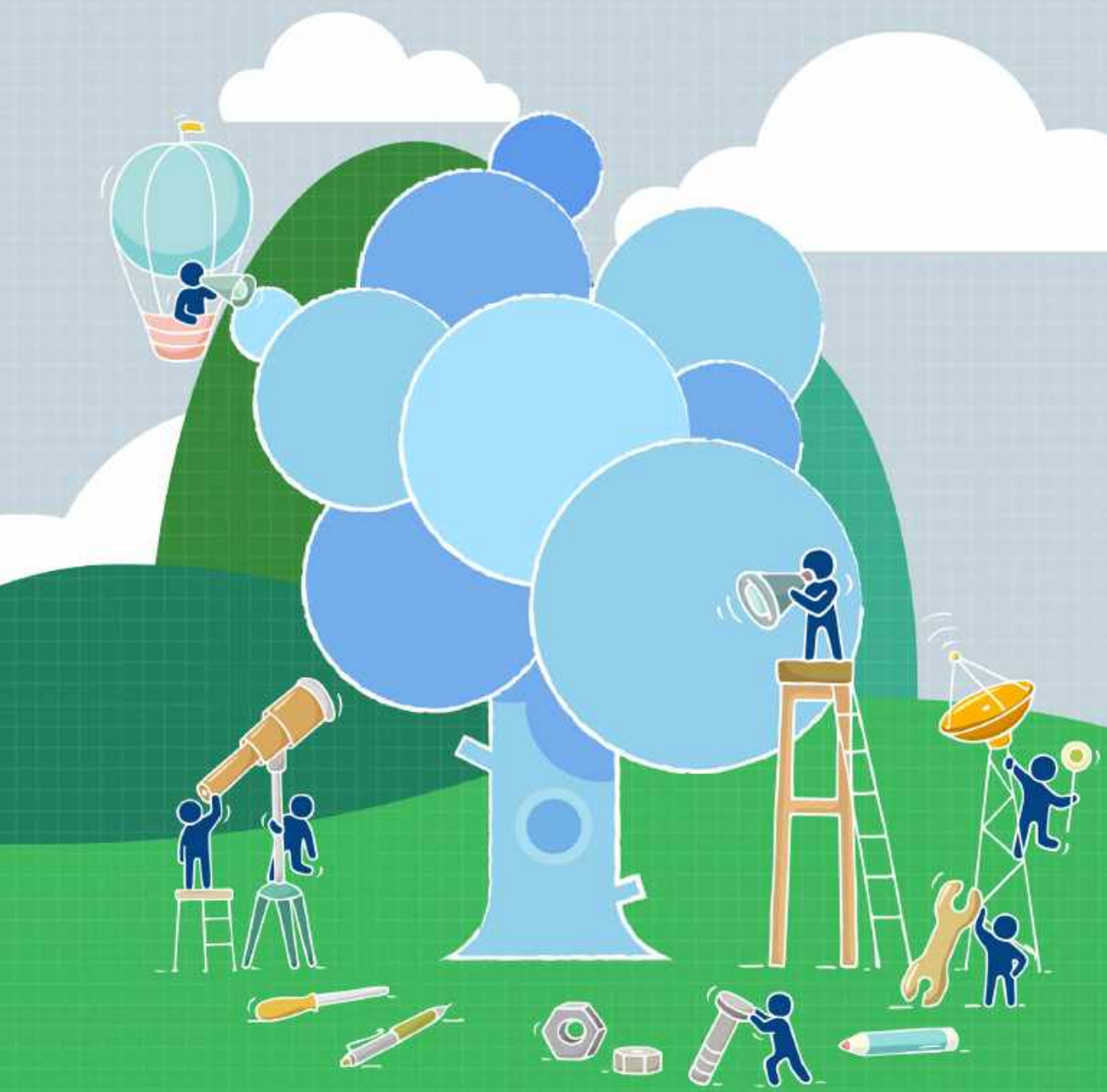



# The West End Day School Team

**Robert Aitchison**, B.F.A., Art Specialist

**Andrew Barnes**, Business Manager

**Marielle Berger**, M.S. Ed., Head Teacher

**Marley Carhart**, B.S. Ed., Co-Head Teacher

**Carrie Catapano**, L.C.S.W., Head of School

**Jessica Chambers**, M.A. Ed., Co-Education Head

**Sara DiBona**, Development &  
Marketing Associate

**Vanessa Fiasconaro**, M.S. Ed., Head Teacher

**Erika Flerx**, M.S. Ed., Co-Head Teacher

**Liza Gershan**, L.M.S.W., Group Social Worker

**Jennifer Gibson**, School Secretary & Receptionist

**Casey Halper**, M.S., OTR,  
Occupational Therapist

**Kara Henderson**, M.S.W., Social Worker

**Emma Henry**, B.A. Ed., Associate Teacher

**Leon Hoffman**, M.D., Psychiatrist/Psychoanalyst

**Katy Jenkins**, M.S. Ed., Co-Education Head

**Lisa Karlin**, L.C.S.W., Social Worker

**Brett Kassel**, M.P.S. Ed., Head Teacher

**Remy Kaufman**, B.S. Ed., Associate Teacher

**Brendan Kelly**, M.S. PE, Physical  
Education Specialist

**Greg Kinsey**, M.A., Technology Specialist

**Nicole Levin**, B.S. Ed., Associate Teacher

**Madeleine McGowan**, B.S. Ed.,  
Associate Teacher

**Sharon Michilovich**, B.S. Ed., Associate Teacher

**Abigail Page Moore**, M.S., CCC-SLP,  
Speech-Language Pathologist

**Courtney Moss**, M.S. Ed., Head Teacher

**Nancy Nasr**, L.C.S.W., Social Work Consultant

**Katherine Spellman-Pile**, M.S. Ed.,  
Associate Teacher

**Florence Perry**, Bookkeeper & Payroll Manager

**Melissa Putterman**, M.S., OTR,  
Occupational Therapist

**Kate Richard**, M.S. Ed., Head Teacher

**Felix Rosa**, Building Custodian

**Alyson Rumley**, M.S., CCC-SLP,  
Speech-Language Pathologist

**Carlos Sanchez**, Chess Master

**Stefan Schatz**, B.S. Ed., Music Specialist

**Jenna Stogsdill**, L.C.S.W., Head Social Worker

**Jennifer Greene Susser**, L.C.S.W.,  
Admissions Head

**Juan Vernaza**, Handyman

**Emma Yovanoff**, L.C.S.W., Social Worker

## BOARD OF TRUSTEES

**Luis A. Miranda, Jr.**, Chairperson

**Eric J. Sheridan**, Vice Chairperson

**Keith L. Krasney**, Treasurer

**Emily Pennington Boucher**, Secretary

**Walter Drobenko**, Esq.

**Adam Libow**, M.D.

**Albina Miller**

**Ryan M. Stark**

**Debbie Zlotowitz**





# Message from Head of School



West End Day School is a community that has always nurtured acceptance and understanding. This has been an incredible year in so many ways, but most of all, it has been amazing to see the remarkable progress our students have made. We have focused on the importance of how children can create influential social change through

the arts. The basis of our building blocks allow us to continue to create a safe haven for learning and cultivate our students' inner strengths, but we look forward to deepening our strong roots and strengthen our future.

This year we launched new capital campaign plans that will transform all of our classrooms. Innovative plans are under way to raise funds for changes that will enhance learning for our students. We will revise classroom play spaces for our students to display and share their work and achievements, add formative resources, and boost natural light in the classrooms. These are critical enhancements, and we are so grateful to our community for their support and enthusiasm in launching these initiative.

While I am clearly eager to look forward, I also want to take this time to look back on another successful year at West End Day School. We made literature a bigger part of our lives, evolved our science program, took a global approach to art and so much more. We couldn't have done any of it without you—our truly amazing team of faculty, parents, donors, board members, and of course, our students. Together, we make West End Day “More Than a School”.

Sincerely,

A handwritten signature in cursive script that reads "Carrie Catapano".

Carrie Catapano, LCSW  
Head of School



# Our Mission Statement

## **WEST END DAY IS “MORE THAN A SCHOOL”**

it is a community of students, staff and parents who have a shared vision. We create a safe haven for learning, strive to be a trusted partner for parents and foster the development of resiliency in children to build a strong foundation for their lifelong success.

### **TOGETHER WE:**

Establish an individualized and challenging educational program that supports our bright students and their unique learning styles.

Cultivate our students' inner strengths by recognizing the impact emotions have on learning.

Provide a flexible atmosphere, where children feel comfortable meeting high expectations.

Promote, nurture and engage relationships, because they are central to our well-being.

Ensure that families feel valued, supported and understood.

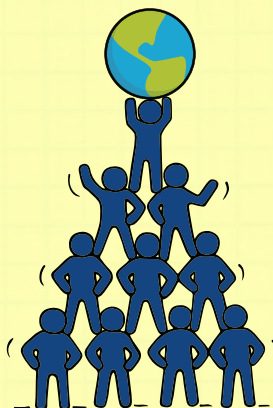



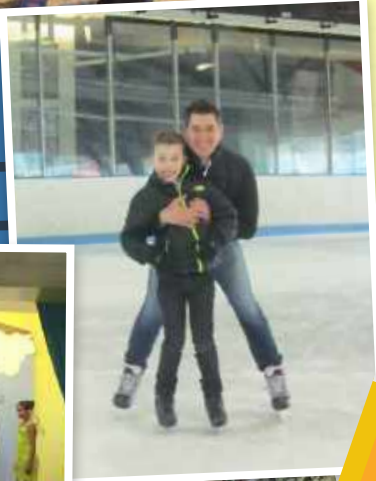
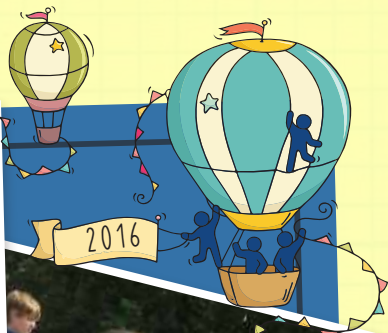



# Classroom Transformations: Setting the Scene for Successful Learning

This year we launched our new Capital Campaign, “Classroom Transformations: Setting the Scene for Successful Learning.” This effort has a focus on improving our physical space to provide the most successful environment for our students. We brought back our visionary partners, Michael Schmitt and Ann Doyle from Michael Schmitt Architect, who designed our beautiful library as well as our innovative Science and Art Center. Schmitt and his team will continue to work hand-in-hand with our leadership team to create a plan for substantial improvements—ones that will maximize space and light, as well as utilize cutting-edge tools and technology.

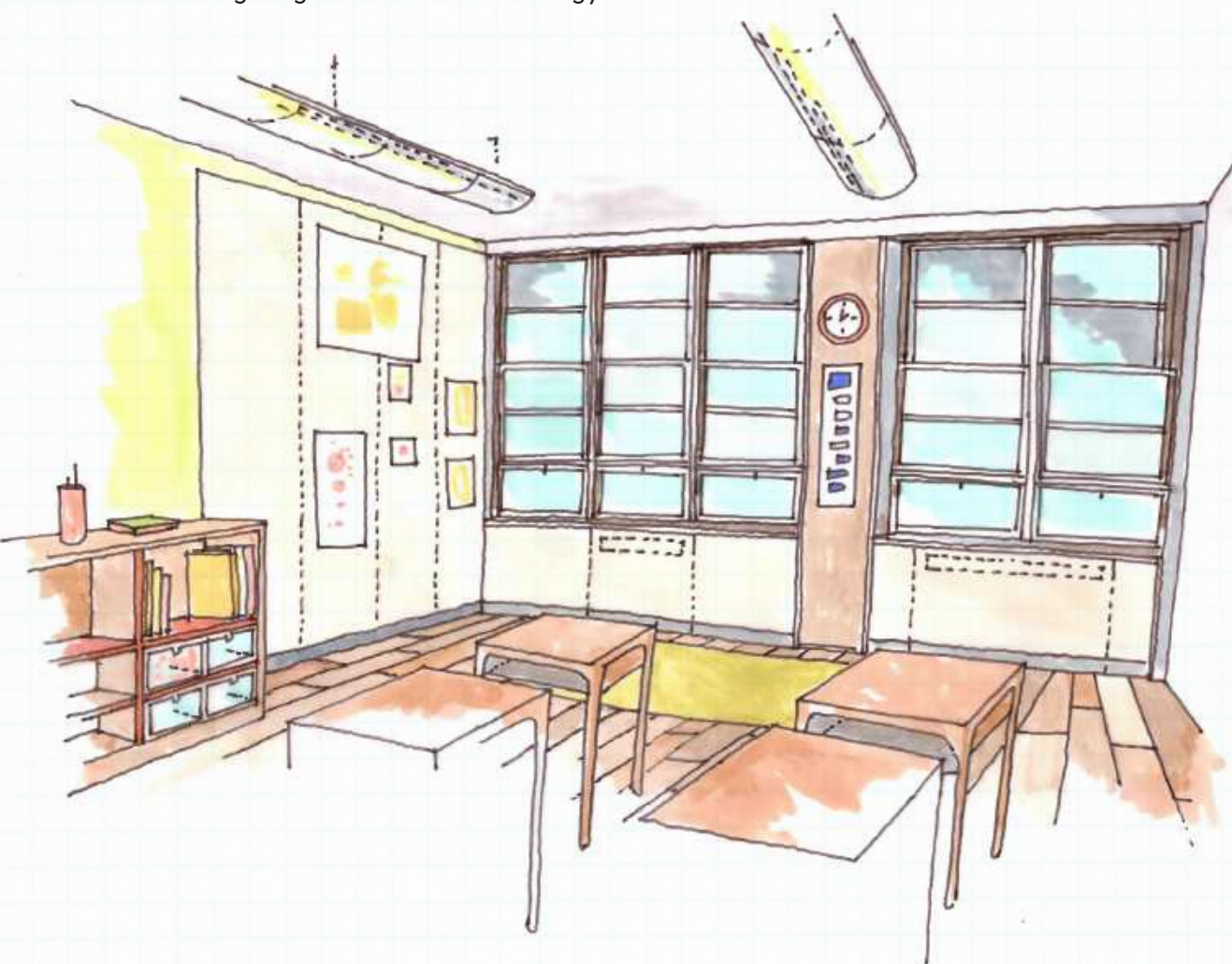



We are imagining the possibilities that can transform our classrooms and reshape the learning atmosphere. We will examine expanding all of our classrooms and increasing our breakout rooms so we can focus on creating individualized educational curriculum for each student.

Our plans not only include incorporating natural light and brightening our classrooms through creative design, but will reshape the structure each classroom. Significant advancements are in the works and we look forward to the development of these transformations.





# Weaving literature into our day-to-day

Our students love to spend time in our newly redesigned library space. And our teachers love it too because it gives them the opportunity to recommend books that our children may not know, broadening their tastes and expanding their minds and vocabularies. This year, we also wanted to bring the magic of literature outside of the library and into the classrooms. So we did—incorporating fictional characters, far away places, and exciting plots into reading, as well as writing.



One of our favorite literature-loving highlights is “I Love to Read Day.” During this full-day celebration, each class has a special staff member read aloud to them inside the library, and older classes visit the ground floor to read to the younger classes. Our wonderful PA also hosts a book fair, which gives students the opportunity to peruse and purchase new books of their very own.





# An evolved approach to science and art

Our science program has evolved physically, as well as academically. From a physical standpoint, our newly redesigned Science and Art Center grants our students an ideal space to create, imagine, experiment, discover and grow. The aesthetic is driven by natural resources, such as wood, organic tile, cork walls and robust stainless steel. The room also boasts a new storage system that not only holds all of our science equipment (including new science kits for all grades!), but serves as a display area for our students' work.

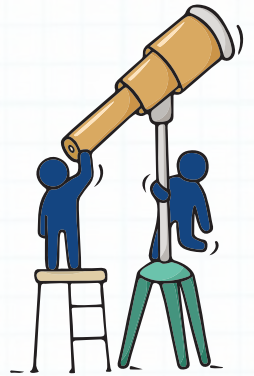

Our science curriculum has also evolved to mirror our innovative new space, and we've enhanced our already inquiry-based science curriculum to create an even more interactive and collaborative learning experience. Within this evolved curriculum students will implement lots of new science and engineering practices, such as asking questions and defining problems, developing and using models, planning and carrying out investigations, and analyzing and interpreting data. Students will also be constructing explanations and designing solutions, as well as obtaining, evaluating and communicating information.

For our older classes, we've expanded our neuroscience curriculum with a variety of hands-on experiments and multisensory activities relating to the brain and nervous system. These activities keep our students' brains engaged, and include dissecting a cauliflower and comparing it to a brain and understanding how the brain perceives beauty in art and music.

And science is just the start. This space also allows students to create and explore different and more complex mediums of art related to science. With lots of open space and large working areas, students are participating in larger-scale projects that make use of more interesting materials and experiment with 3-dimensional art.



# Artists inspired by cultures near and far—new and old.

## ART SHOW

Just like West End Day is “more than a school,” this year’s art show was, indeed, “more than an art show.” A collaboration of inspirational art and writing, it was entitled “The Art of Inspiration: An Exploration of Global influences,” and each class drew inspiration from a specific culture and used the art from that culture to inspire their work.

Our youngest class drew their inspiration locally from their surrounding city. The students created mixed media collage portraits of well-known New Yorkers and wrote an autobiography about past and present influential people from New York City.

Our other classes found their inspiration from around the globe. The younger classes drew inspiration from the ancient Egyptian and Mayan cultures, designing their own pharaohs and Mayan influenced Stelae sculptures out of clay. The students wrote letters from the point of view of the famous pharaohs from Ancient Egypt and poetry in the shape of a pyramid about various aspects of Mayan culture.



Our older classes drew their inspiration from Europe and Asia. After researching European Explorers, students chose an explorer to focus on and created life-sized portraits of them based on their learned. Students also wrote letters in the voice of the explorer, writing to family members back home to tell them all about their discoveries.

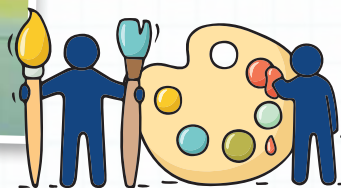



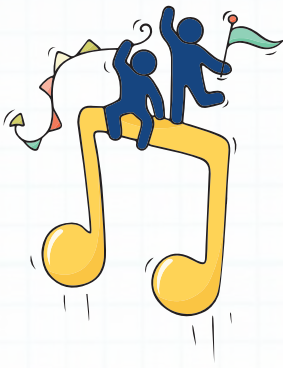

In our study of Asian countries, our students learned about various cultures and influential people within each. They were inspired to design and create their own mixed media vases based on the examples studied from the Ming Dynasty of China and wrote about inspirational people they had learned about.

## WINTER SING

WEDS continued the theme of inspiration in this year's Winter Sing entitled "Music that Inspires Change." Each class chose a song that not only inspired them personally, but at one point in time, inspired change around the world. "Three Little Birds" by Bob Marley was sung by our youngest students and represented Bob Marley's lifetime of work appealing for justice, peace and equal rights. "Imagine," by John Lennon, was another class choice because its message asks people to imagine a world at peace and without division.



Our older classes sang "One" by U2, a song all about unity and the importance of human rights and social justice. The WEDS chorus sang their own rendition of Michal Jackson's "Man in the Mirror," a song that sends the message that change begins with all of us. The event was a memorable one, and it closed with the entire school coming together to sing "We are the World," a song that raised over \$63 million for humanitarian aid in Africa and the U.S. more than two decades ago. The Winter Sing stage was decorated by our students as well, and its design highlighted the featured songs as well as the theme of coming together to make positive change.



# When our Giving Tree grows, our children blossom

We are so thankful for the support West End Day School receives each year from our generous community of families, alumni, trustees, faculty and friends. Our Giving Tree continues to blossom and is more green and fuller than ever! Thank you all for your tremendous support. Your commitment to our mission and students is truly amazing!

## ANNUAL FUND

### TRUNK \$20,000

Deirdre and Matthew Miller

### BRANCHES \$7,500

Anonymous

### GOLD LEAVES \$5,000

Marine and Scott Black

Kristin and Doug Peta

Greg Kennedy and Victoria Reese

George Tasolides and Beth Jurewicz

### SILVER LEAVES \$2,500

Jeanette Kallan Roth

### BRONZE LEAVES \$1,000

Harriet Barovick and Erika Ineson

Maria Bruschi and Guido Mosca

David Clark and Caitlin Thomas

Barbara LaVallee

Joseph and Jill Gall

Sheryl and Kevin Lupowitz

Stefan Geiringer

Karen and Daren Orzechowski

Sloane Lederer and Lucius Palmer

Susan Ramer and Mark Coleman

Liat and Allan Myers

Glenda Shasho

Richard and Cindy Sher

Cynthia and Ben Weese

Vincenzo & Anita Turano

Debbie Zlotowitz





## FRIENDS OF WEDS FLOWER

### UP TO \$499

Gehan Arjomand

Lauren Baum Esq.

Elise Bernhardt

Susan and Joseph Ceccarelli

Gordon Chou and Celeste Sisson

Nancy Walbridge Collins

Nancy and Geoff Davenport

Elizabeth and David Dishman

Ann Dustman

Gerald and Rachel Epstein

Linda Guzzo and John Curry

Manon Hache

Kathy Hanaway and Paul Sanson

Dr. Leon Hoffman

Herman and Gail Jakubowski

Myron Jenkins

Karen Lantner

Cookie and Bob Leaf

Molly McEnergy Walsh and

Kevin Walsh

Meyer Family Foundation

Albina Miller

Richard and Jessica Morris

Jane and Ken Newman

Florence Perry

Valerie Raymond

Anne Riskin

Cynthia Rodriguez

Neal Rosenberg Esq.

Lynn and Daniel Schaul

Jerry and Virginia Sisson

### GIFTS-IN-KIND

Ellen Alt

Susan Ceccarelli

Lora LaVon Dole

Jenny Wallack

### UNRESTRICTED GIFTS

EarthShare

Fidelity Brokerage Services

Beth Jurewicz and George Tasolides

Target



# A Spectacular Evening: A Decade in the Making



Our Spring Benefit never disappoints, and this year was no exception. It was a spectacular evening in so many ways. The event was completely sold out—which made for a huge celebration and a hugely successful fundraiser. Our venue, The Milling Room, was milling with excitement as we launched our new capital campaign



“Classroom Transformation: Setting the Scene for Successful Learning.” “Together We” raised a gross total of \$143,185. Wow! We are endlessly grateful for the commitment and generosity of our community of faculty, board, alumni and friends on this special night—and every other day throughout the year.

The night also celebrated our Head Social Worker, Jenna Stogsdill, for her 10 years of service at West End Day School. Throughout the years, Jenna has been dedicated to helping our students and families with her amazing ability to understand our children’s unique needs and make each of their challenges an opportunity. She is an unwavering source of strength and guidance for our entire community—our children, families and parents have benefited from her insight and her approach. We couldn’t be more grateful for Jenna’s true dedication to West End Day School; she is the type of person who makes our school way “more than a school.”

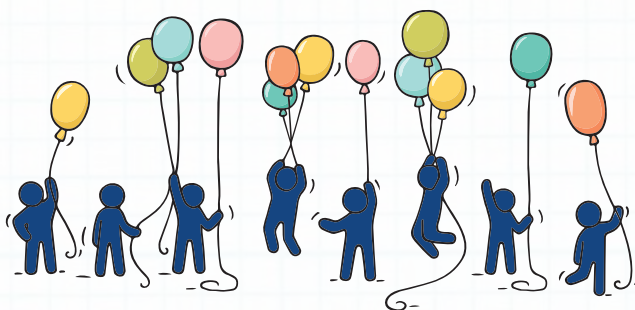





## 2016 BENEFIT COMMITTEE

Sloane Lederer, Co-Chair

Sheryl Lupowitz, Co-Chair

Lisa Frohlich, Journal Chair

Susan Ceccarelli

Erin Hussein

Karen Koenig

Barbara LaVallee

Karen Orzechowski

Cindy Sher

Richard Sher

Sara DiBona





# Benefit Donors

## FUND-A-WISH

Harriet Barovick and Erika Ineson  
Maria Bruschi and Guido Mosca  
Carrie Catapano and Karl Benware  
Jessica and Dennis Chambers  
Alyson Feldman and Blake Rumley  
Lisa and Steven Frohlich  
Christina and Hooman Ghorban  
Erin and Samir Hussein  
Katie Irizarry  
Katy and Greg Jenkins  
Beth Jurewicz and George Tasolides  
Gregory Kennedy and Victoria Reese  
Keith Krasney  
Barbara LaVallee  
Sloane Lederer and Lucius Palmer  
Sheryl and Kevin Lupowitz  
Peter Mohr  
Richard and Jessica Morris  
Allan and Liat Myers  
Jane and Ken Newman  
Glenda Shasho  
David and Beth Shaz  
Eric Sheridan and Patricia Jackson  
Ryan and Emily Stark  
Richard and Cindy Sher  
Caroline Turner  
Catherine Weese and Nick Giusti  
Erik and Alison Zamkoff

## TICKET SPONSORSHIP

Harriet Barovick and Erika Ineson  
Susan and Joseph Ceccarelli  
Ron and Sarah Collins  
Bill DeHaven  
Ann Dustman  
Christina and Hooman Ghorban  
Beth Jurewicz and George Tasolides  
Greg Kennedy and Victoria Reese  
Barbara LaVallee  
Anne Lederer  
Sloane Lederer and Lucius Palmer  
Jon and Rachel Lowy  
Sheryl and Kevin Lupowitz  
Deirdre and Matthew Miller  
Jane and Ken Newman  
Karen and Daren Orzechowski  
Kristin and Doug Peta  
Lenore Petteruti and Ed Kopko  
Glenda Shasho  
David and Beth Shaz  
Richard and Cindy Sher  
Eric Sheridan and Patricia Jackson  
Alex and Barbie Silverman  
Emily Spilko  
Donald and Tricia Stogsdill  
Anita and Vincenzo Turano  
Catherine Weese and Nick Giusti





# Benefit Donors

## BENEFIT DONATIONS

Johanna Anastasi

Donald and Nella DiMartino

Gerald and Rachel Epstein

Dr. Leon Hoffman and Anne Hoffman

Beth Jurewicz and George Tasolides

Kerrie and Stan Orzechowski

Timothy Rapp

Catherine Salisbury and George Nunn

Anita and Vincenzo Turano

Deirdre and Matthew Miller

Luis A. Miranda, Jr.

Liat and Allan Myers

Jane and Ken Newman

Karen and Daren Orzechowski

Kristin and Doug Peta

Tim Rapp

Jeanette Kallan Roth

Dan and Lynn Schaul

Debbie and Ethan Semmel

Glenda Shasho

David and Beth Shaz

Richard and Cindy Sher

Eric Sheridan and Trish Jackson

Ryan and Emily Stark

Jennifer and Robert Susser

Caroline Turner

Catherine Weese and Nick Giusti

## BENEFIT CONTRIBUTORS

Harriet Barovick and Erika Ineson

Ron and Sarah Collins

Nancy and Geoff Davenport

Elizabeth and David Dishman

JoEllen and Tom DiMartino

Lisa and Steven Frohlich

Christina and Hooman Ghorban

Casey and Mike Halper

Karen Heilig and Ivan Ciment

Erin and Samir Hussein

Katie Irizarry

Beth Jurewicz and George Tasolides

Greg Kennedy and Victoria Reese

Karen Koenig

Barbara LaVallee

Sloane Lederer and Lucius Palmer

Sheryl and Kevin Lupowitz

Lucy Maloney-Walsh and Bob Walsh

Beverly and Michael Miller



# Benefit Donors

## BENEFIT GIFTS-IN-KIND

92nd Street Y May Center  
ABC Television Networks  
American Museum of Natural History  
Brooklyn Botanic Garden  
BTB Sales & Marketing  
Children's Museum of Manhattan  
Christman's Windham House  
Country Inn and Golf Resort  
Classic Kids Photography  
Clever Carriage Company  
Citratella  
Wilfredo Diaz  
DC Comics  
Disney  
Adam Drum  
Elite Island Resorts  
Estee Lauder Inc.  
Equinox  
Lisa and Steven Frohlich  
Gerard Yosca Jewelry  
Gymnastique  
Imagine Swimming  
Trish Jackson and Eric Sheridan  
JetBlue Airways  
Greg Kennedy  
LeParisien  
Library Hotel Collection  
Lincoln Square Steak  
L'Oreal  
Lisa K Design



Margo Morrison New York  
McKay Williamson  
Luis A. Miranda, Jr.  
Liat and Allan Myers  
The New Victory Theater  
NY Rangers  
Pacific Touch NYC  
Palm Too  
Rock G. Positano, DPM  
Sea Glass Fine Art Photography  
Ethan Semmel  
ShakeShack  
Rich and Cindy Sher  
Patricia Jackson and Eric Sheridan  
Alex and Barbie Silverman  
SoulCycle  
Star Stainless Screw  
Take Me to the Water  
Windsor Wine Shop



## JOURNAL CONTRIBUTIONS

Gigi and Shahrokh Arjomand  
Joann and Yuval Ashkenazi  
Austin & Co.  
Harriet Barovick and Erika Ineson  
Helen Beechtold  
Julia Belladonna and Scott Hirsch  
Abe and Jenny Botha  
Emily Boucher  
Maria Bruschi and Guido Mosca  
Carrie Catapano  
Susan and Joseph Ceccarelli  
Victor and May Chou  
Ron and Sarah Collins  
Nancy and Geoff Davenport  
Elizabeth and David Dishman  
Walter Drobenko  
Ethan Evans  
Lisa and Steven Frohlich  
Joseph and Jill Gall  
Christina and Hooman Ghorban  
Linda Guzzo and John Curry  
Karen Heilig and Ivan Ciment  
Erin and Samir Hussein  
Beth Jurewicz and George Tasolides  
Greg Kennedy and Victoria Reese  
Elise Keppler and Alison Muney  
Miriam Kerson  
Karen Koenig  
Keith Krasney  
Barbara LaVallee





# Benefit Donors

Law Office of Adam Dayan

Law Office of Lauren Baum

Law Office of Neal H. Rosenberg

Law Office of Regina Skyer &  
Associates, LLP

Sloane Lederer and Lucius Palmer

Adam Libow

Rachel and Jon Lowy

Sheryl and Kevin Lupowitz

Maria and Anthony Maio

Lucy Maloney-Walsh

Michael Schmitt Architecture

Albina Miller

Deirdre and Matthew Miller

Michael and Beverly Miller

Joan and Martin Myers

Jane and Ken Newman

Karen and Daren Orzechowski

Heidi O'Sullivan

Doug and Kristin Peta

Lenore Pretteruti

Timothy Rapp

Debbie and Ethan Semmel

Dan & Lynn Schau

Glenda Shasho

David and Beth Shaz

Eric Sheridan and Patricia  
Jackson

Celeste Sisson and Gordon Chou

Jerry and Virginia Sisson

Alex and Barbie Silverman

Ryan Stark

Blu Toth

Anita and Vincenzo Turano

Caroline Turner

Upper Westside Copy Center

Visn-IT

Anne Worth

Keri and David Young

Debbie Zlotowitz

## STAFF CONTRIBUTIONS

Robert Aitchison

Andrew Barnes

Amanda Behan

Clarissa Belile

Marielle Berger

Marley Carhart

Carrie Catapano

Jessica Chambers

Kara DeMasi

Sara DiBona

Alexandria Estrin

Alyson Feldman

Vanessa Fiasconaro

Erika Flerx

Jennifer Gibson

Kara Henderson

Katy Jenkins

Brett Kassel

Greg Kinsey

Alexandra Krumholz

Danielle Molins

Abigail Moore

Emily Silverstein

Florence Perry

Regina Reilly

Kate Richard

Felix Rosa

Melissa Stein

Jenna Stogsdill

Jennifer Susser

Juan Veraza

Emma Yovanoff



We gratefully acknowledge the donors who have supported West End Day School with gifts received between July 1, 2015 – June 30, 2016. Every effort has been made to include each person or organization who contributed to West End Day School during this period. If a name has been omitted or listed incorrectly, please accept our apologies and notify the Development office at [development@westenddayschool.org](mailto:development@westenddayschool.org) or call 212.873.5708, ext. 329.



255 WEST 71<sup>ST</sup> ST, NEW YORK, NY 10023

TEL 212-873-5708 • FAX 212-873-2345

[WWW.WESTENDDAYSCHOOL.ORG](http://WWW.WESTENDDAYSCHOOL.ORG)